35 Wildewood Dr, Lynnfield MA

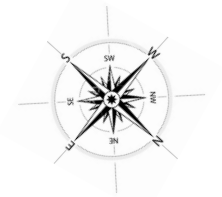

First Floor

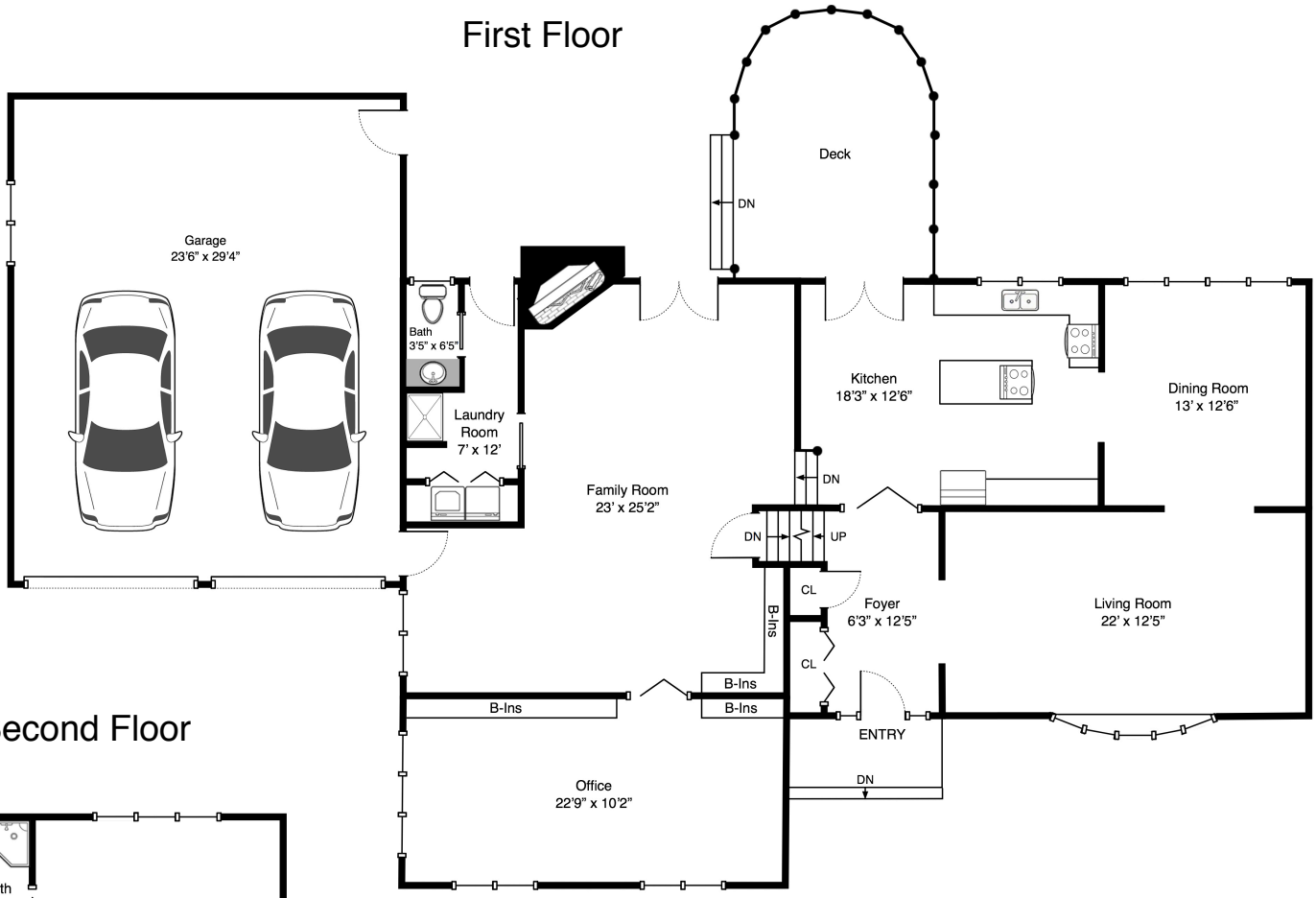

Second Floor

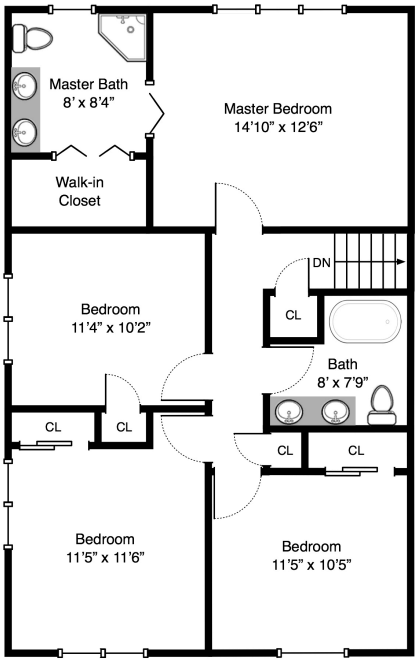

Approximate Measured Areas:
First Floor: 1,615 sq ft
Second Floor: 814 sq ft

BOSTONREP.com
Making Agents Look Great ... and Their Listings Shine
Floor Plans • Professional Photography • Virtual Tours

This Floor Plan is an artistic rendering for visual purposes only. It is intended only for marketing purposes.
All measurements and annotations are approximate and not drawn to exact scale.
Subject to errors and/or omissions. This drawing is licensed for use only by those named on this floor plan.
Copyright © 2014 by BostonREP.com